

TCP 1 of 2

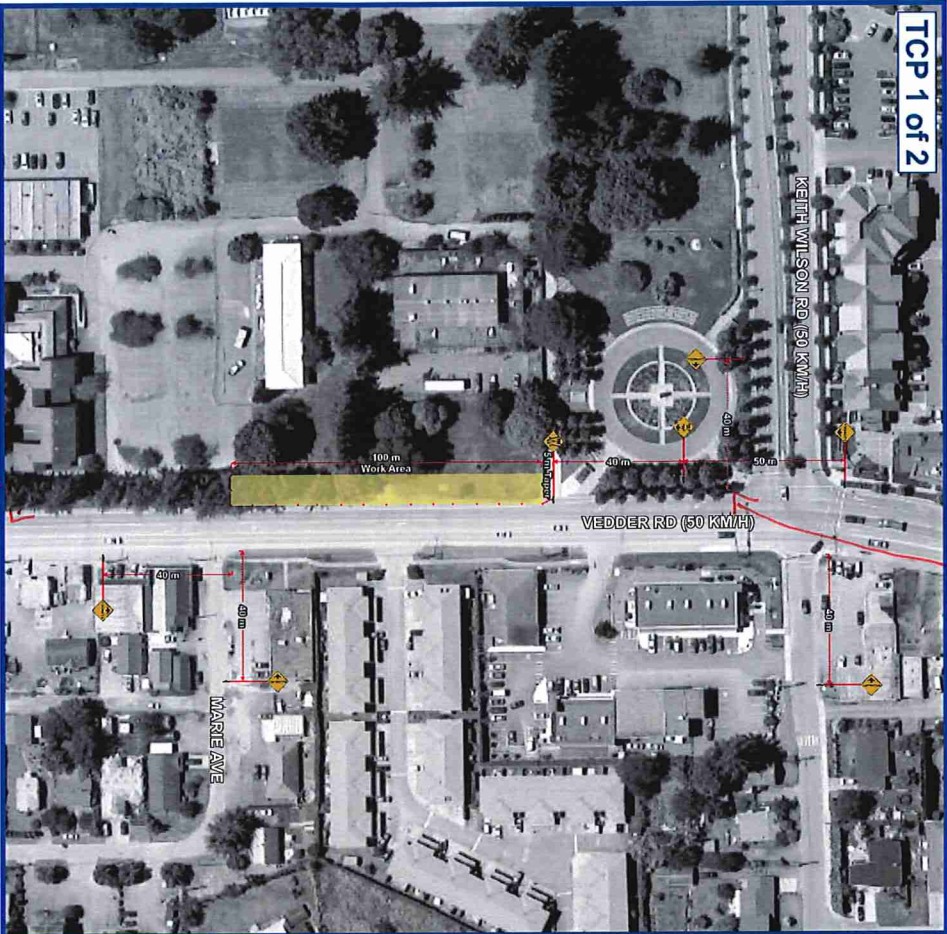

*Sidewalk closed ahead sign required*

TCP 2 of 2

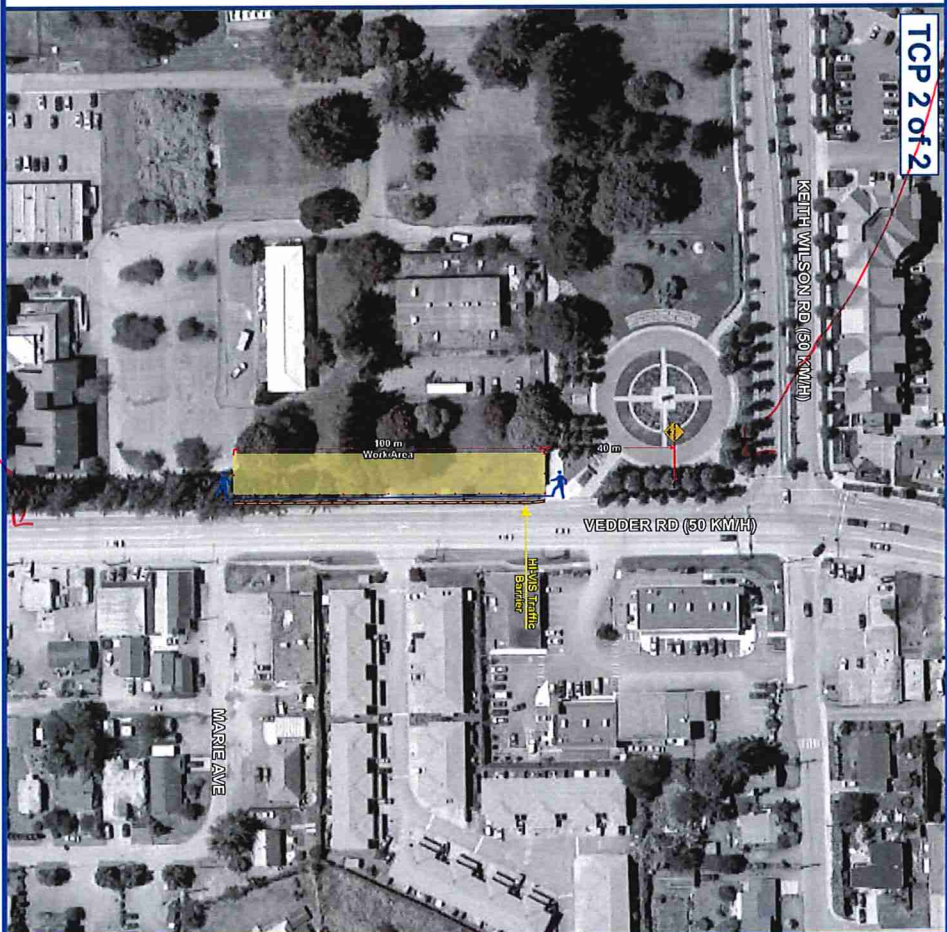

<b>Streetwise</b> TRAFFIC CONTROL PLAN	
Contract Name: 5550 Dieppe St Project	1/2018 1 & 2 of 2
Job Description: 2020 Office Edition	Location: Vedder Rd & Keith Wilson Rd, Chilliwack
Traffic Management Manual: 2020 Office Edition	Project: 7.5: Work on Shoulder & 18.3: Bicycle Lane Closed
Contractor: Jeff Boychuk	File: 604-9737350
Traffic Plan Contact: Genny Scott	File: 778-868-7247
	Email: jeff@universalconstructionid.com
	File: https://streetwisetraffic.ca

	CERTIFIED TCP		TRAFFIC BARREL
	SIGN STAND		TUBULAR MARKER - TYPE D
	SIGN FLARE		TRAFFIC CONTROL VEHICLE
	WORK AREA		FLASHING ARROW BOARD (FAB)
	CLASS 1 BARRICADE		EXISTING BUS STOP

**GENERAL NOTES**

- All traffic control shall conform to the MOTT Traffic Management Manual for Work on Roadways 2020
- Signs shown are representations only and the minimums except as otherwise indicated
- Dimensions shown are in meters and are the minimums except as otherwise indicated
- Signs shown are in meters and are the minimums except as otherwise indicated
- All temporary signage will be covered/removed while the works are in effect
- Active Work Zones and Hazards shall be delineated to protect workers and the travelling public
- Tubular markers and signs will be double based and well secured during windy conditions
- These pages are best printed on a tabloid (11 x 17) page size

**DRAWING SPECIFIC NOTES**

- TCP 1 of 2: Bicycle Lane Closed - TMM Figure #18.3
- TCP 2 of 2: Work on Shoulder - TMM Figure #7.5



*Sidewalk closed ahead sign required at cross walk*